

The Preakness

- 2,190 Sq. Feet
- 3 Bedroom
- 2.5 Bath
- Garage

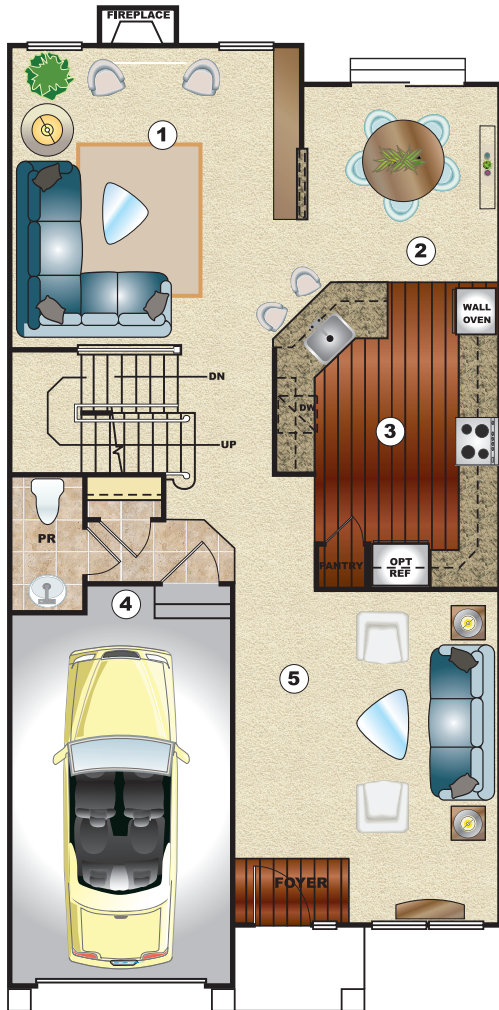

FIRST FLOOR

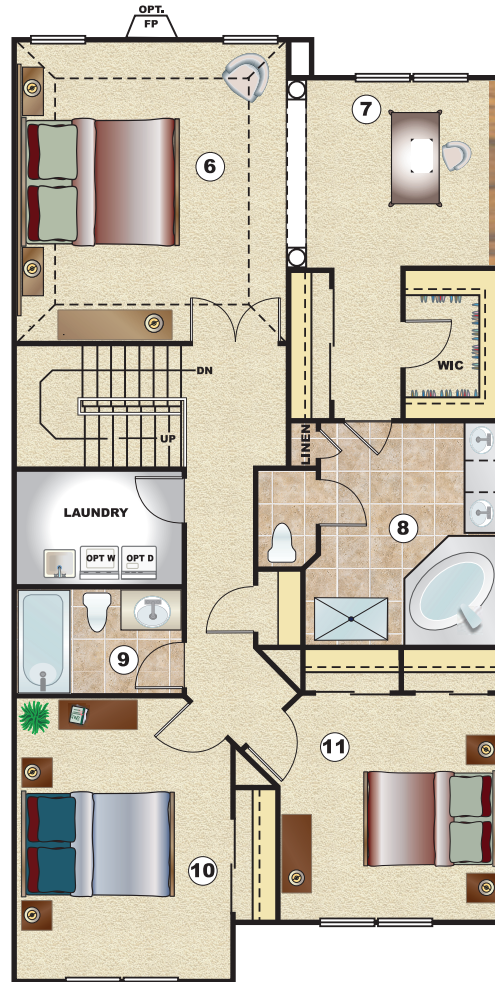

SECOND FLOOR

1. FAMILY ROOM 16'0" X 15'3"	4. GARAGE 19'8" X 11'8"	7. SITTING AREA 10'9" X 10'0"	10. BEDROOM #2 16'9" X 11'6"
2. DINING ROOM 11'3" X 10'3"	5. LIVING ROOM 18'0" X 14'0"	8. MASTER BATHROOM	11. BEDROOM #3 12'0" X 11'9"
3. KITCHEN 16'0" X 11'9"	6. MASTER BEDROOM 16'3" X 14'6"	9. BATH	

LEGEND

Plans and furnishings are for marketing purposes only, and are not to scale. Please inspect construction, subdivision, utility, landscape and other plans available through leasing center for complete and specific information. Actual locations may vary and items shown or not shown on this place are subject to errors, omissions and field changes.

*All units can be reasonably adapted for handicap accessibility for an extra charge



PARK PLACE
AT GARDEN STATE PARK



603 Haddonfield Road
Cherry Hill, NJ 08002
Phone: 856.488.4663