

# The Saratoga

- 2,750 Sq. Feet
- 3 Bedroom
- 3.5 Bath
- 2-Car Garage

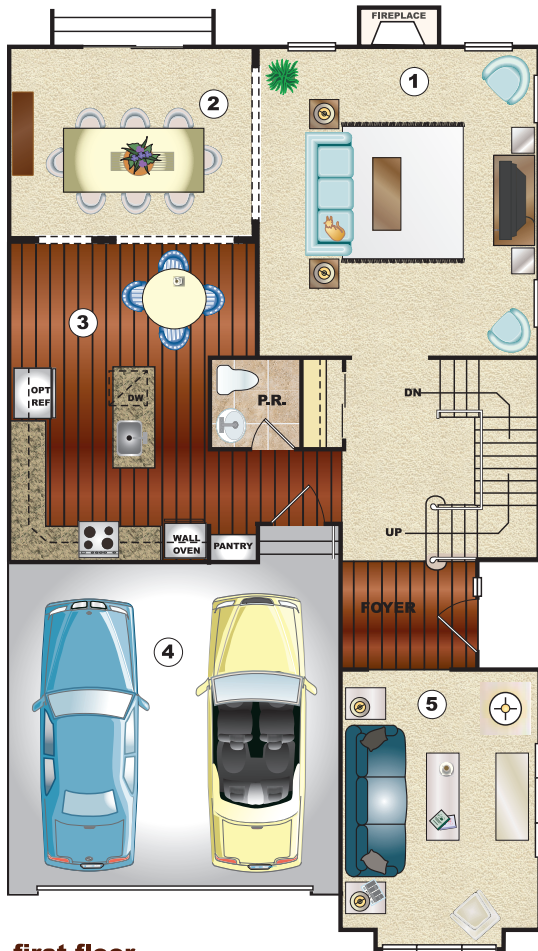

**first floor**

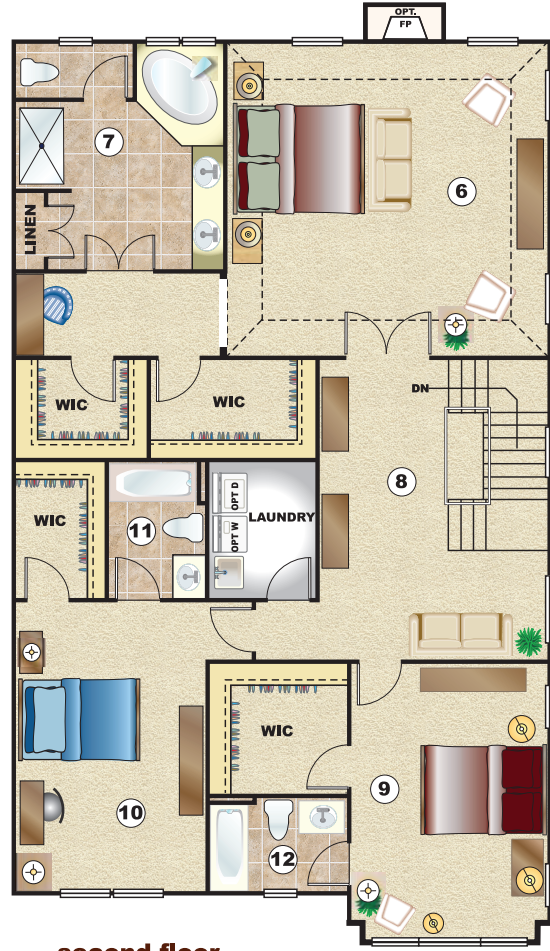

**second floor**

**BAY WINDOW**  
(Select Elevations)

1. FAMILY ROOM 18'0" X 16'3"	4. GARAGE 19'4" X 19'3"	7. MASTER BATH	10. BEDROOM #3 17'3" X 11'0"
2. DINING ROOM 14'0" X 11'0"	5. LIVING ROOM 15'3" X 11'3"	8. LOFT	11. BATH
3. KITCHEN 18'9" X 14'0"	6. MASTER BEDROOM 18'9" X 18'6"	9. BEDROOM #2 15'6" X 11'6"	12. BATH

**LEGEND**

Plans and furnishings are for marketing purposes only, and are not to scale. Please inspect construction, subdivision, utility, landscape and other plans available through leasing center for complete and specific information. Actual locations may vary and items shown or not shown on this place are subject to errors, omissions and field changes.

\*All units can be reasonably adapted for handicap accessibility for an extra charge



**PARK PLACE**  
AT GARDEN STATE PARK



603 Haddonfield Road  
Cherry Hill, NJ 08002  
Phone: 856.488.4663